

The location of the structure(s)  
as shown on this record drawing  
(as-built) complies with Title 21, AMC.

By: [Signature]  
Date: 5/14/92

ALL OFF-STREET PARKING MUST BE  
PAVED IN ACCORDANCE WITH SEC.  
21.45.080.B.

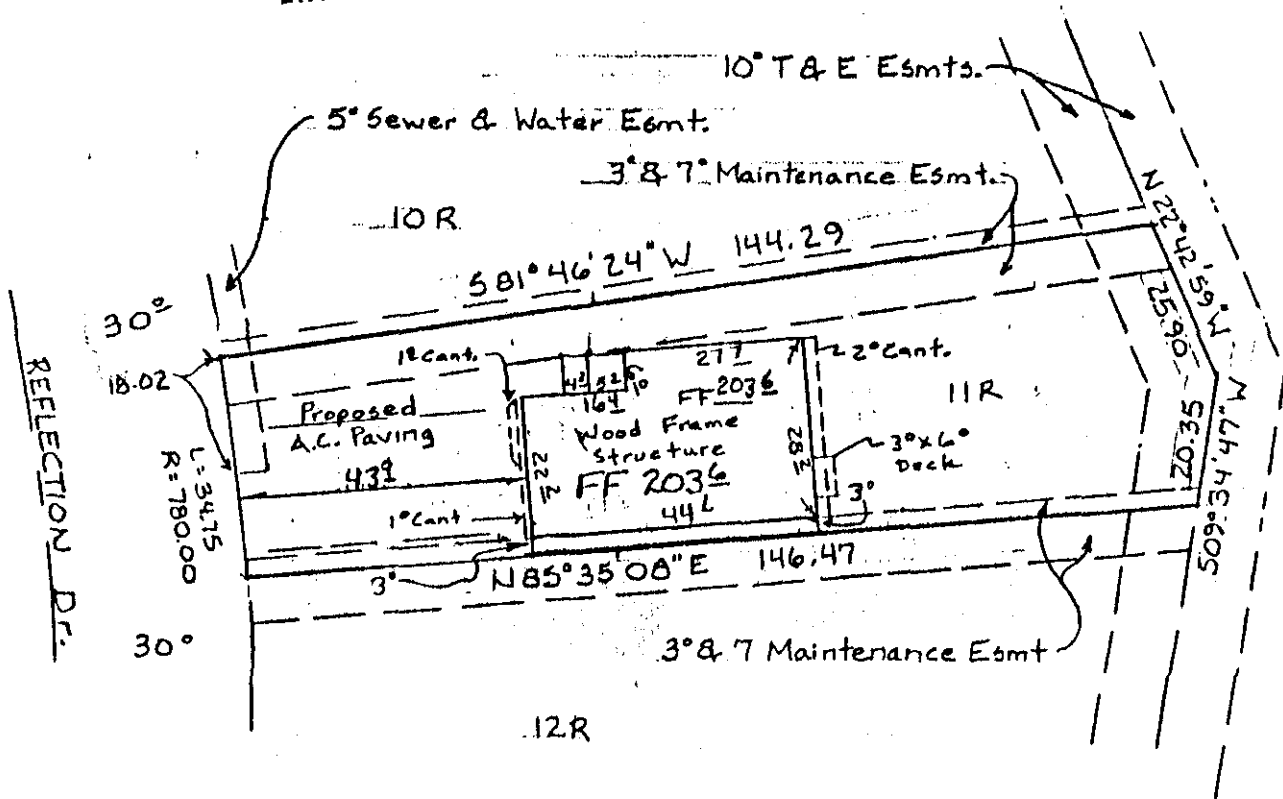

**LEGEND**

- LOT CORNERS
- FOUNDATION
- DRAINAGE ARROWS

VERTICAL DATUM IS 1972 NGS MSL  
NOTES:

1. IT SHALL BE THE RESPONSIBILITY OF THE BUILDER OR OWNER TO VERIFY THAT BUILDING LOCATION SHOWN MEETS ALL SUBDIVISION COVENANTS AND ZONING ORDINANCES.
2. IT IS THE RESPONSIBILITY OF THE BUILDER TO VERIFY ALL ELEVATIONS WITH RESPECT TO ALL UTILITIES, & DRAINAGE.
3. THIS PLAT REPRESENTS THE PARCEL OF PROPERTY DESCRIBED BELOW TAKEN FROM THE RECORDED PLAT DESCRIBING THAT PARCEL. INSTRUMENTS RECORDED PRIOR TO OR AFTER THE FILING OF THE RECORDED PLAT ARE NOT SHOWN ON THIS PLAT.
4. THE INFORMATION ON THIS PLAT IS FOR THE USE OF LENDING INSTITUTIONS SPECIFICALLY TO SHOW ANY CONFLICTS BETWEEN EXISTING STRUCTURES AND PLATTED LOT LINES OR EASEMENTS, THE PLAT IS NOT TO BE USED FOR POSITIONING ADDITIONAL STRUCTURES OR FENCES.

**SURVEYOR'S CERTIFICATION**

I HEREBY CERTIFY THAT I HAVE SURVEYED THE  
PROPERTY DESCRIBED ON THIS PLAT AND THE  
IMPROVEMENTS SITUATED THEREON ARE LOCATED  
AS SHOWN ON THIS PLAT.

DATED THIS 5 DAY OF May, 1992

ASBUILT			
LOT 11R, BLOCK 3			
REFLECTION LAKE			
<b>BESSE, EPPS &amp; POTTS</b>			
2220 E. 88th. AVE.			
ANCHORAGE, ALASKA 99507			
349-6451			
DRAWN BY: KML	SCALE: 1"=30'	C-C 6423	DWG. NO.
CHK. BY: WMS	DATE: 1/28/92	FLD. BK.:	

End Only 3/29/92 ASB-5-5-92  
ASB. 4/18/92



# ELEVATION CERTIFICATE

## FEDERAL EMERGENCY MANAGEMENT AGENCY NATIONAL FLOOD INSURANCE PROGRAM

007-092-89

**ATTENTION:** Use of this certificate does not provide a waiver of the flood insurance purchase requirement. This form is used only to provide elevation information necessary to ensure compliance with applicable community floodplain management ordinances, to determine the proper insurance premium rate, and/or to support a request for a Letter of Map Amendment or Revision (LOMA or LOMR). Instructions for completing this form can be found on the following pages.

<b>SECTION A PROPERTY INFORMATION</b>	FOR INSURANCE COMPANY USE
BUILDING OWNER'S NAME <u>Designs in Wood</u>	POLICY NUMBER
STREET ADDRESS (Including Apt., Unit, Suite and/or Bldg. Number) OR P.O. ROUTE AND BOX NUMBER <u>3771 Reflection Drive, Anchorage AK</u>	COMPANY NAIC NUMBER
OTHER DESCRIPTION (Lot and Block Numbers, etc.) <u>Lot 11R Block 3 Reflection Lake</u>	
CITY <u>Anchorage</u>	STATE <u>AK</u>
	ZIP CODE <u>99504</u>

### SECTION B FLOOD INSURANCE RATE MAP (FIRM) INFORMATION

Provide the following from the proper FIRM (See Instructions):

1. COMMUNITY NUMBER <u>020005</u>	2. PANEL NUMBER <u>0242</u>	3. SUFFIX <u>B</u>	4. DATE OF FIRM INDEX <u>9-18-87</u>	5. FIRM ZONE <u>A</u>	6. BASE FLOOD ELEVATION (in AO Zones, use depth) <u>2000</u>
--------------------------------------	--------------------------------	-----------------------	---	--------------------------	--

7. Indicate the elevation datum system used on the FIRM for Base Flood Elevations (BFE):  NGVD '29  Other (describe on back)
8. For Zones A or V, where no BFE is provided on the FIRM, and the community has established a BFE for this building site, indicate the community's BFE: 200' 0" feet NGVD (or other FIRM datum—see Section B, Item 7).

### SECTION C BUILDING ELEVATION INFORMATION

1. Using the Elevation Certificate Instructions, indicate the diagram number from the diagrams found on Pages 5 and 6 that best describes the subject building's reference level. B
- 2(a). FIRM Zones A1-A30, AE, AH, and A (with BFE). The top of the reference level floor from the selected diagram is at an elevation of 203' 6" feet NGVD (or other FIRM datum—see Section B, Item 7).
- (b). FIRM Zones V1-V30, VE, and V (with BFE). The bottom of the lowest horizontal structural member of the reference level from the selected diagram, is at an elevation of \_\_\_\_\_ feet NGVD (or other FIRM datum—see Section B, Item 7).
- (c). FIRM Zone A (without BFE). The floor used as the reference level from the selected diagram is \_\_\_\_\_ feet above  or below  (check one) the highest grade adjacent to the building.
- (d). FIRM Zone AO. The floor used as the reference level from the selected diagram is \_\_\_\_\_ feet above  or below  (check one) the highest grade adjacent to the building. If no flood depth number is available, is the building's lowest floor (reference level) elevated in accordance with the community's floodplain management ordinance?  Yes  No  Unknown
3. Indicate the elevation datum system used in determining the above reference level elevations:  NGVD '29  Other (describe under Comments on Page 2). (NOTE: If the elevation datum used in measuring the elevations is different than that used on the FIRM [see Section B, Item 7], then convert the elevations to the datum system used on the FIRM and show the conversion equation under Comments on Page 2.)
4. Elevation reference mark used appears on FIRM:  Yes  No (See Instructions on Page 4)
5. The reference level elevation is based on:  actual construction  construction drawings  
(NOTE: Use of construction drawings is only valid if the building does not yet have the reference level floor in place, in which case this certificate will only be valid for the building during the course of construction. A post-construction Elevation Certificate will be required once construction is complete.)
6. The elevation of the lowest grade immediately adjacent to the building is: 202' 0" feet NGVD (or other FIRM datum—see Section B, Item 7).

### SECTION D COMMUNITY INFORMATION

1. If the community official responsible for verifying building elevations specifies that the reference level indicated in Section C, Item 1 is not the "lowest floor" as defined in the community's floodplain management ordinance, the elevation of the building's "lowest floor" as defined by the ordinance is: 2000 feet NGVD (or other FIRM datum—see Section B, Item 7).
2. Date of the start of construction or substantial improvement 3/5/92

**SECTION E CERTIFICATION**

This certification is to be signed by a land surveyor, engineer, or architect who is authorized by state or local law to certify elevation information when the elevation information for Zones A1-A30, AE, AH, A (with BFE), V1-V30, VE, and V (with BFE) is required. Community officials who are authorized by local law or ordinance to provide floodplain management information, may also sign the certification. In the case of Zones AO and A (without a FEMA or community issued BFE), a building official, a property owner, or an owner's representative may also sign the certification.

Reference level diagrams 6, 7 and 8 - Distinguishing Features--If the certifier is unable to certify to breakaway/non-breakaway wall, enclosure size, location of servicing equipment, area use, wall openings, or unfinished area Feature(s), then list the Feature(s) not included in the certification under Comments below. The diagram number, Section C, Item 1, must still be entered.

*I certify that the information in Sections B and C on this certificate represents my best efforts to interpret the data available. I understand that any false statement may be punishable by fine or imprisonment under 18 U.S. Code, Section 1001.*

CERTIFIER'S NAME <i>David Harrison</i>	LICENSE NUMBER (or Affix Seal) <i>LS-6931</i>
TITLE <i>Chief of Survey</i>	COMPANY NAME <i>Besse Epps &amp; Potts</i>
ADDRESS <i>2229 East 88th Ave Anchorage AK</i>	CITY STATE ZIP <i>Anchorage AK 99507</i>
SIGNATURE <i>David Harrison</i>	DATE PHONE <i>5/28/92 349-6431</i>

Copies should be made of this Certificate for: 1) community official, 2) insurance agent/company, and 3) building owner.

COMMENTS: 1972 NGS MSL

---



---



---



---

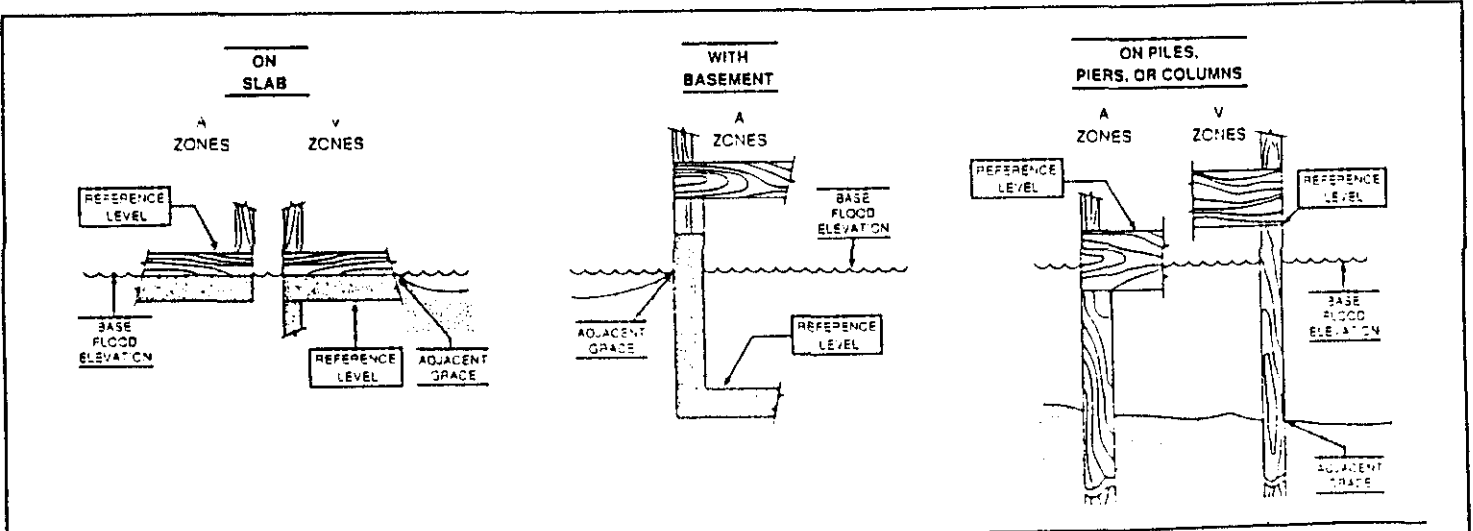

The diagrams above illustrate the points at which the elevations should be measured in A Zones and V Zones. Elevations for all A Zones should be measured at the top of the reference level floor. Elevations for all V Zones should be measured at the bottom of the lowest horizontal structural member.